

# Medley Karneval 2004

Und sie war ... Rut sin de Ruse

# Mer losse d'r Dom en Külle

Bläck Fööss

**Intro**

**Refrain**

**Strophe**

1. 2.

**D.S. al Coda**

# Denn wenn et Trömmelche jeht

Strophe

tr

tr

Refrain

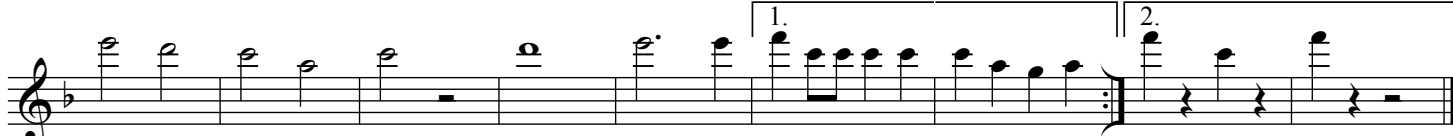
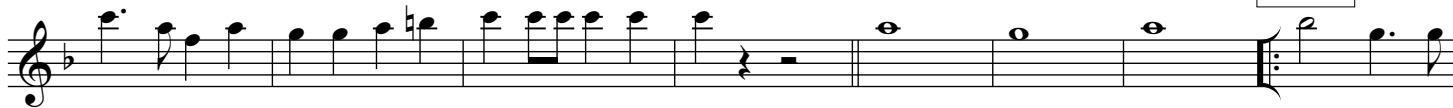

1.

2.

# Wer hat mir die Rose auf den Hintern tätowiert

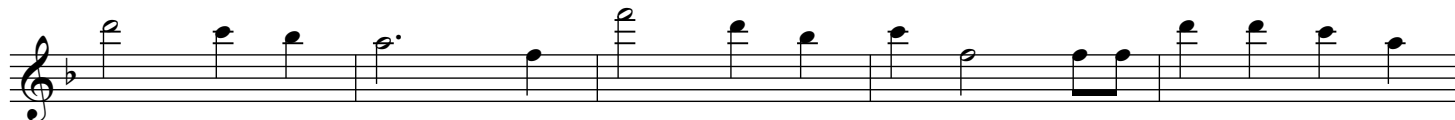
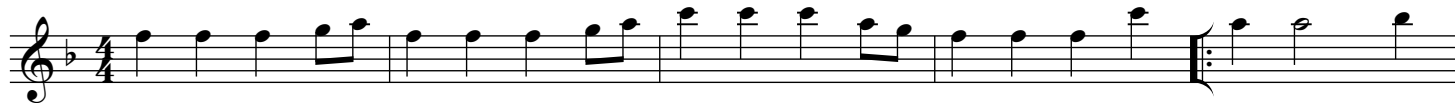

1. Stimme in C

# Mer bruche keiner

7

Bläck Fööss

# Trizonesian Song

Und sie war ... Rut sin de Ruse

# Schau mir in die Augen

De Räuber

De Räuber

Wicky

Intro

Strophe

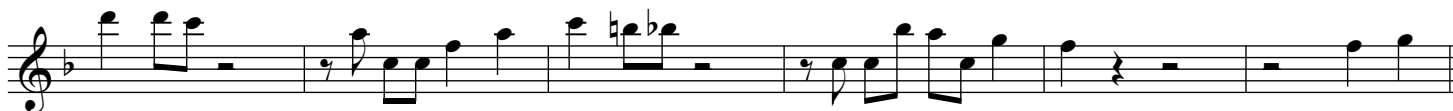
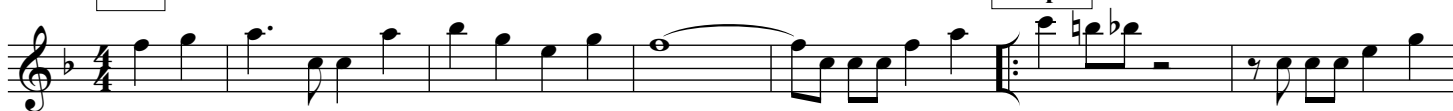

Refrain

1. und 2.

3.

# Heidewitzka Herr Kapitän

# Do bes die Stadt

Highland Cathridral

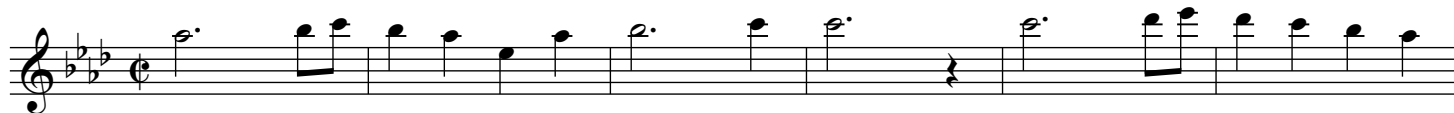

# En dr Kayjass

Bläck Fööss

Kasalla

1. und 2.

3.

Fine

D.S. al Fine  
mit Wdh.

Refrain

Bridge

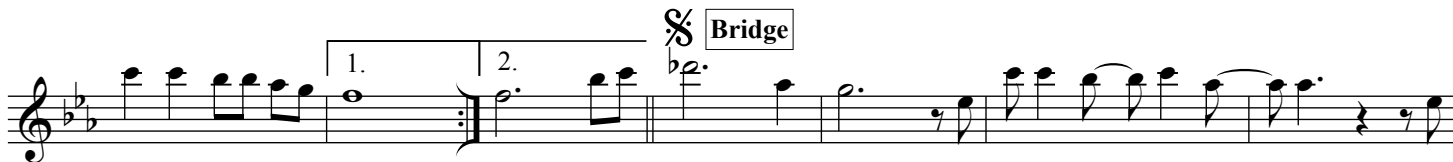

Refrain

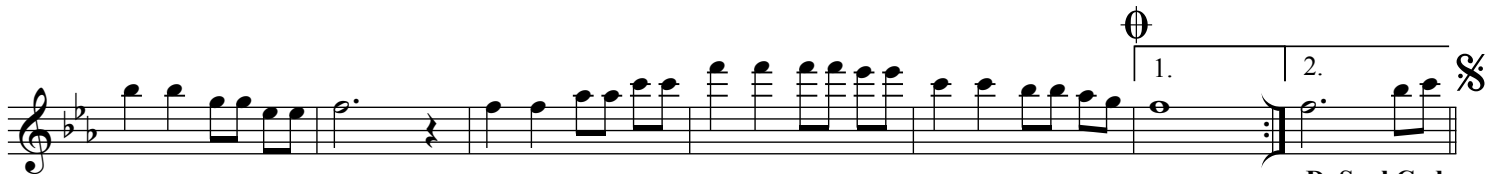
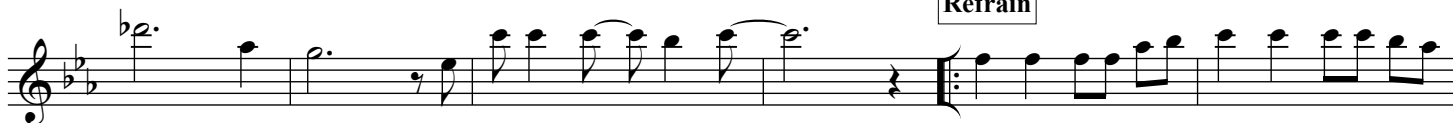

D. S. al Coda  
mit Wdh.

Coda

Willi Ostermann

Strophe

Refrain

da Capo  
mit Wdh.

# Kölsche Jung

Brings

Fine

D.S. al Fine  
mit Wdh.

D.S. al Fine  
mit Wdh.